

The Lilacs Suite

Sherry W. Ladig

1. The Bird in the Lilacs New England style reel

2. Lady of the Lilacs (Pat Bauer's Waltz)

Waltz: schmaltzy, dreamy melody

A

mf

14

23

harmony B

30

melody

37

C harmony

p

44

52

D

61

69

melody CODA rit.

mf

3. Old Duquesne French Blue

Jig - not too fast

melody

mf

8

B

14

C

20

D harmony

p

E melody

mf

42

F

f

47

52

CODA *rit.*

The Lilacs Suite

Sherry W. Ladig

1. The Bird in the Lilacs New England style reel

2. Lady of the Lilacs (Pat Bauer's Waltz)

Waltz: schmaltzy, dreamy

harmony **A**

mp *mf*

12

melody **B**

20

harmony

27

C

35

p

42

D

50

58

66

mf

CODA

rit.

73

3. Old Duquesne French Blue The Lilacs Suite Mandolin 2 page 3

Jig - not too fast
harmony

mf

5

B

16 **C**

21

D

E *p*
harmony
mf

40

F *f*

49

CODA *rit.*
53

The Lilacs Suite

Sherry W. Ladig

1. The Bird in the Lilacs New England style reel

melody **A**

2. Lady of the Lilacs (Pat Bauer's Waltz)

Waltz: schmaltzy, dreamy

8 *p* A

8 A

16 B

24 B

32 C

40 *f* melody C

47 D

55 D

63 D

70 *p* harmony CODA rit.

3. Old Duquesne French Blue

Jig - not too fast

p

8 1. 2. **B**

15 **C**

22 1. 2. **D** melody *f*

28

33 1. 2. **E** harmony *mp*

38

F

mp

50 1. 2. **CODA** *rit.*

The Lilacs Suite

Sherry W. Ladig

1. The Bird in the Lilacs New England style reel

2. Lady of the Lilacs (Pat Bauer's Waltz)

Waltz: schmaltzy, dreamy

8

p **A**

16

24

B

32

40

melody **C**

f

47

55

D

62

69

harmony CODA *rit.*

p

3. Old Duquesne French Blue

Jig - not too fast

p

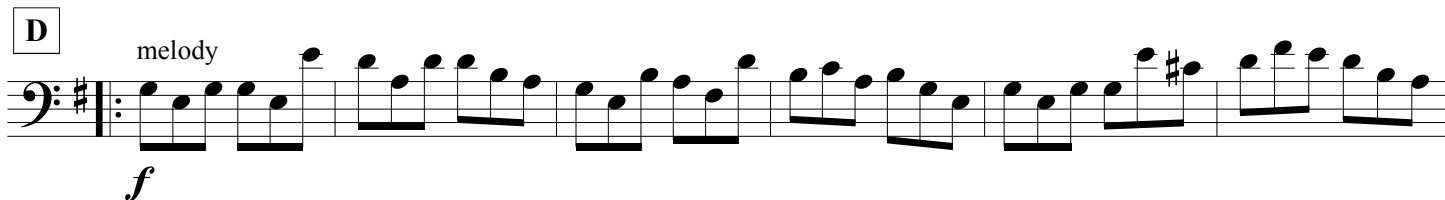
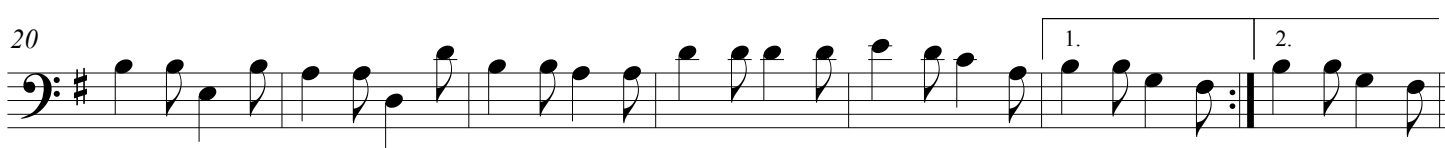
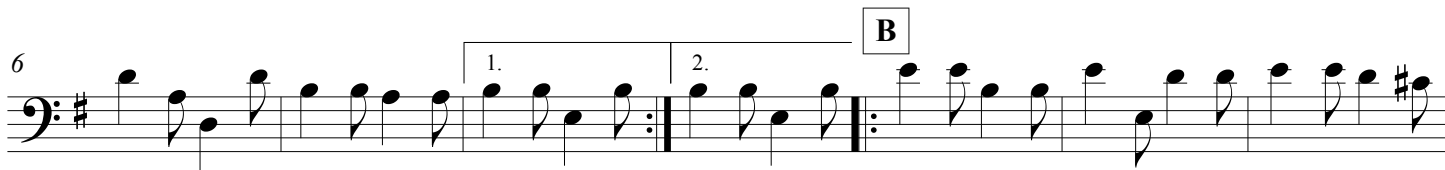

f

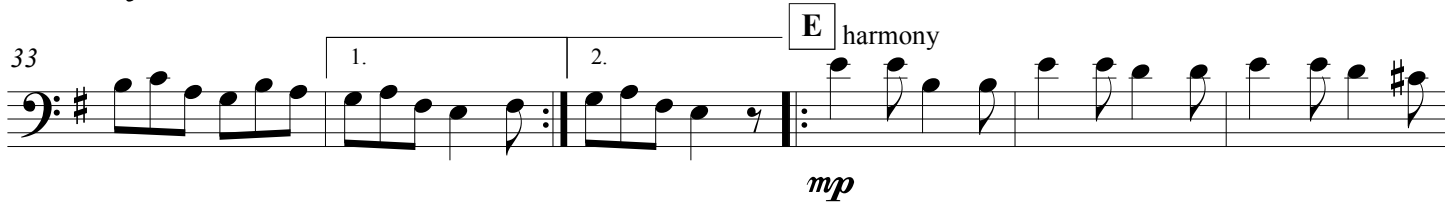

mp

mp

CODA

rit.

2. Lady of the Lilacs (Pat Bauer's Waltz)

Waltz: schmaltzy, dreamy

8 *mf*

A

17

B

32

C

49

D

64

71

CODA *rit.*

3. Old Duquesne French Blue

Jig - not too fast

mf

5

B

16 **C**

22

D *mp*

E *mf*

F

50 **CODA** *rit.*

The Lilacs Suite

Sherry W. Ladig

1. The Bird in the Lilacs New England style reel

- Measures 16-21:** The third section, marked with a box labeled "C".
- Measures 22-27:** The fourth section.
- Measures 35-45:** The sixth section, also including first and second endings.
- Measures 46-49:** The seventh section, including first and second endings.
- Measures 50-51:** The final section, marked with a box labeled "E".

2. Lady of the Lilacs (Pat Bauer's Waltz)

Waltz: schmaltzy, dreamy

mf

A

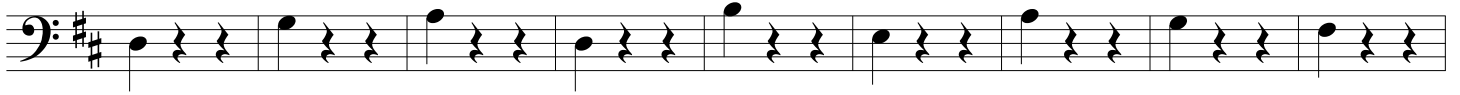

18

B

27

36

C

45

53

D

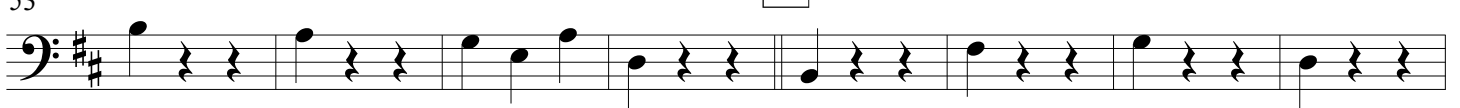

61

69

CODA *rit.*

3. Old Duquesne French Blue

Jig - not too fast

mf

8

1. 2. **B**

15

C

22

1. 2. **D**

mp

29

1. 2.

E

mf

43

F

50

1. 2. **CODA** *arco* *rit.*