

# Here, There, and Everywhere

Lennon & McCartney

MMO 2003 edition

no tremolo

m1

4

a tempo

8

15

17

21

To Coda

D.S. al Coda

25

Coda

# Here, There, and Everywhere

Lennon & McCartney

MMO 2003 edition

m2 *tremolo* *rall.*

4 *a tempo*

8 1. 2.

12 4

20 *To Coda* *D.S. al Coda*

25 *Coda*

# Here, There, and Everywhere

## Lennon & McCartney

MMO 2003 edition

3 *tremolo*

4 *a tempo*

8

13 *no tremolo*

17 *tremolo*

21 *stems down 2nd time* *To Coda* *D.S. al Coda*

25 *Coda* *no tremolo*

# Here, There, and Everywhere

Lennon & McCartney

MMO 2003 edition

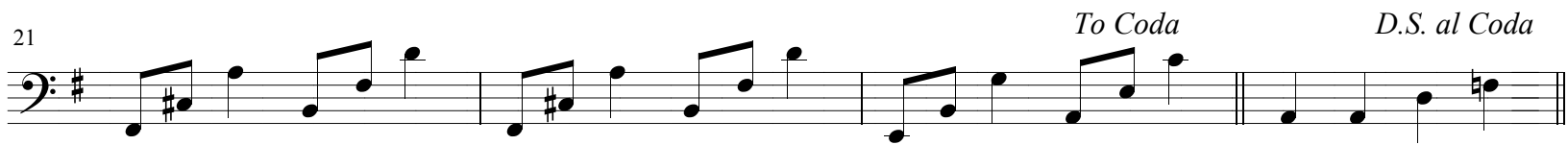
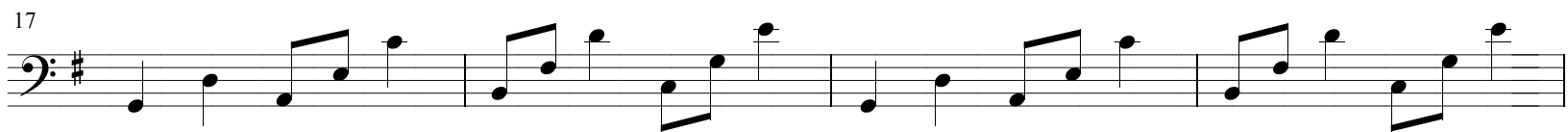
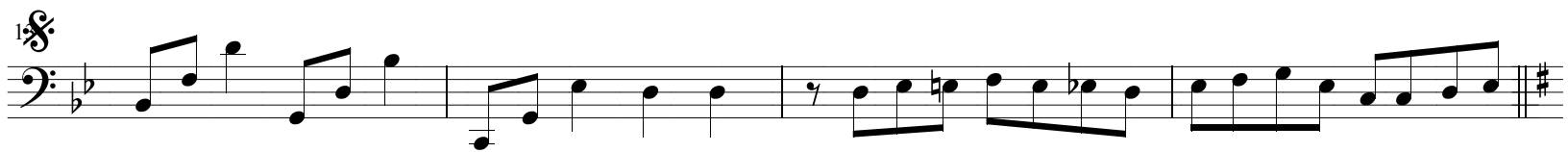
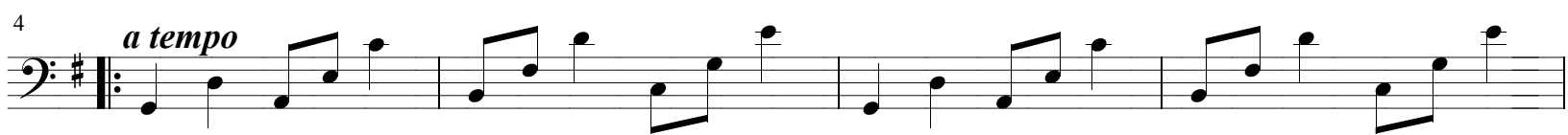
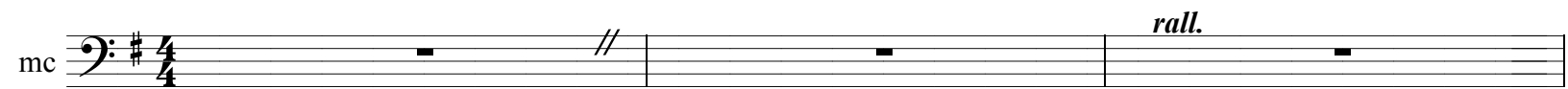

# Here, There, and Everywhere

Lennon & McCartney

MMO 2003 edition

8 *rall.*

4 *a tempo*

8 1. 2.

15

17

21 *To Coda* *D.S. al Coda*

25  $\oplus$  *Coda*

# Here, There, and Everywhere

Lennon & McCartney

MMO 2003 edition

*rall.* *a tempo*

b

4

8

1.

2.

17

21

*To Coda* *D.S. al Coda*

25  $\oplus$  *Coda*
